

Cromwells



Clarence Road, Sutton, SM1 1RH

Offers in Excess of £450,000

Cromwells are pleased to present this two double bedroom, semi-detached character home with South West facing garden.

The property is situated in a sought after location, close to Robin Hood Infant and Junior Schools as well as all the amenities of Sutton Town Centre, including a variety of shops, restaurants, gyms and other leisure facilities. West Sutton and Sutton main line railway stations with their excellent links to Central London are just a short walk away as well as several convenient bus routes nearby, including to Morden Underground Station.

EPC Rating D.

Early viewing highly recommended.

Accommodation

On the ground floor an entrance hall leads to the lounge, with feature fireplace and large bay window to the front, and to the dining room, with glazed door to the rear garden, and onto the fitted kitchen.

Upstairs there are two double bedrooms and the family bathroom. The loft space has the potential for extension, subject to planning permission

Outside

There is a small garden area to the front.

The side access leads to the rear of the house where there is a lean-to store and an attractive south west facing rear garden with large composite decking area and easy maintenance artificial lawn.





Council Tax - D
Tenure - Freehold

54-56 High Street
Cheam Village
Surrey
SM3 8RW

02086 424249
admin@cromwellscheam.co.uk

Disclaimer

These particulars are not an offer or contract, nor part of one. You should not rely on statements made by Cromwells in the particulars or by word of mouth or in writing ("information") as being factually accurate about the property, its condition or value. Neither Cromwells nor any joint agent has authority to make representations about the property, and accordingly any information given is entirely without responsibility on the part of the agents, seller(s) or lessor(s). Photographs show only certain parts of the property as they appeared at the time they were taken. Areas, measurements and distances are given as an approximate only. Any reference to alterations to or use of, any part of the property does not mean that any necessary planning, building regulations or other consents have been obtained

Please note, in accordance with the Estate Agents Act 1979, we declare that the owner of this property is related/connected/the partner of an employee at Cromwells

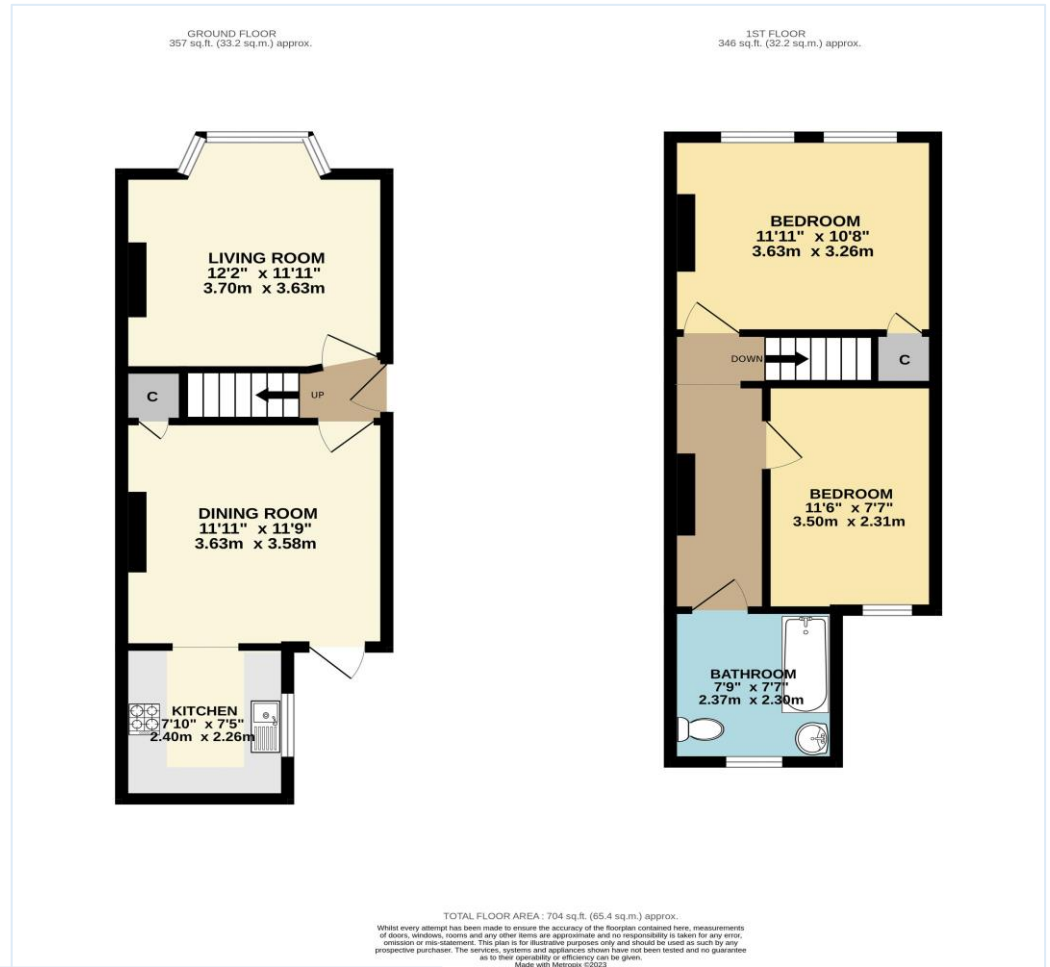

Score	Energy rating	Current	Potential
92+	A		
81-91	B		85 B
69-80	C		
55-68	D	59 D	
39-54	E		
21-38	F		
1-20	G		



